



Beaufort County
Public Works
Stormwater Infrastructure
Project Summary

Project Summary: Storyteller Road Channel

Activity: Routine/Preventive Maintenance

Narrative Description of Project:

Completion: Apr-15

Project improved 280 L.F. of drainage system. Reconstructed 280 L.F. of swale. Installed (1) bleeder pipe.

2015-612 / Storyteller Road Channel	Labor Hours	Labor Cost	Equipment Cost	Material Cost	Contractor Cost	Indirect Labor	Total Cost
AUDIT / Audit Project	0.5	\$11.40	\$0.00	\$0.00	\$0.00	\$6.62	\$18.01
HAUL / Hauling	7.0	\$151.41	\$55.93	\$68.90	\$0.00	\$100.94	\$377.18
ONJV / Onsite Job Visit	2.0	\$66.36	\$7.08	\$7.72	\$0.00	\$48.94	\$130.10
SREC / Swale - Reconstructed	40.0	\$879.50	\$157.04	\$136.39	\$0.00	\$585.80	\$1,758.73
2015-612 / Storyteller Road Channel Sub Total	49.5	\$1,108.67	\$220.05	\$213.01	\$0.00	\$742.30	\$2,284.02
Grand Total	49.5	\$1,108.67	\$220.05	\$213.01	\$0.00	\$742.30	\$2,284.02

Before



During



After





Project: Storyteller Road Channel

Activity: Routine/ Preventive Maintenance

Project #: 2015-612

Township: St. Helena Island

Completed: April 2015

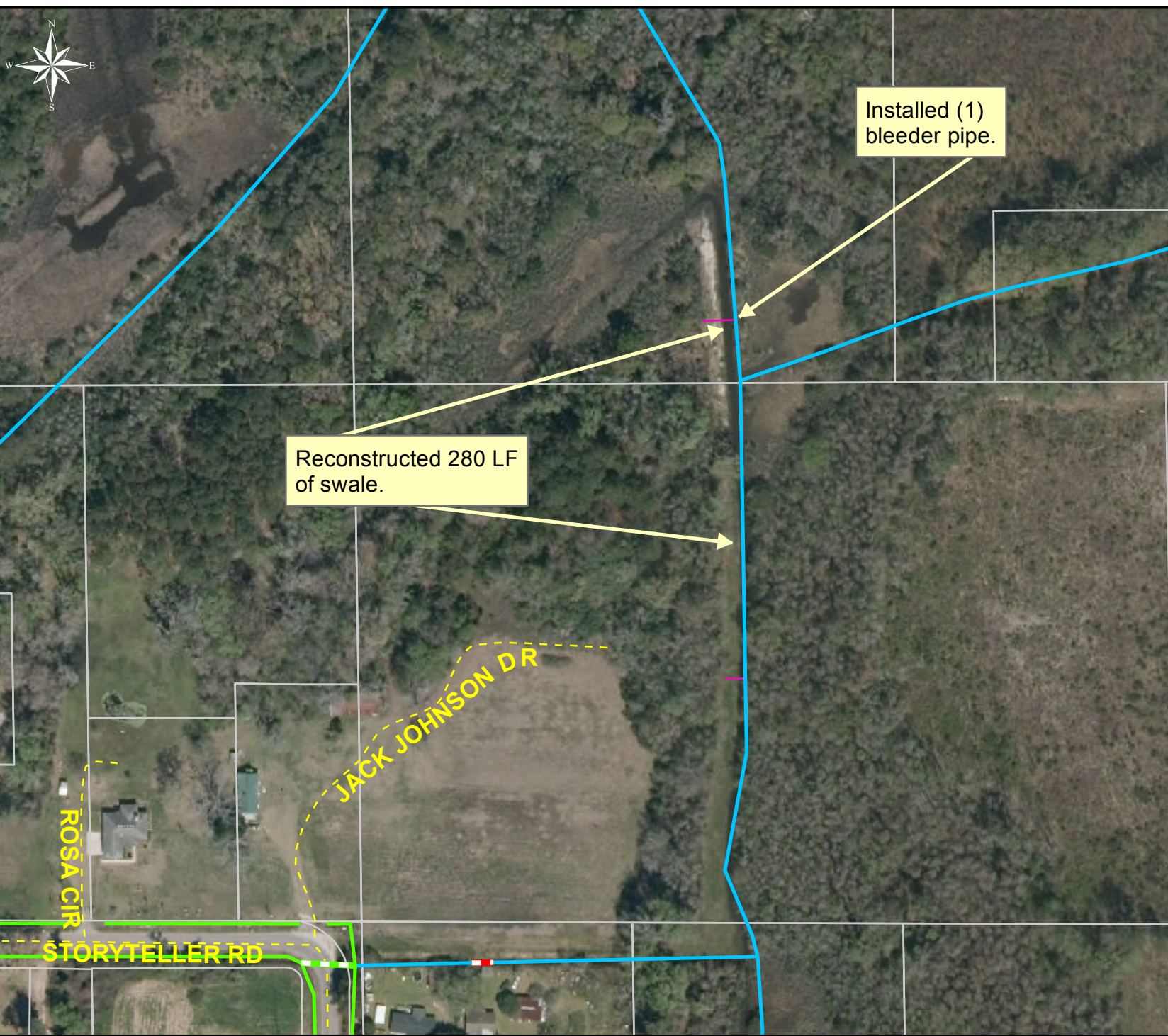

Legend	
TYPE	
	River
	Creek/Stream
	River/Creek/Marsh BANK
	Channel (fka Outfall)
	Channel Pipe
	Lateral
	Lateral Pipe
	Roadside
	Roadside Pipe
	Road Pipe
	Crossline Pipe
	Driveway Pipe
	Access Pipe
	Bleeder Pipe



1 inch = 166 feet